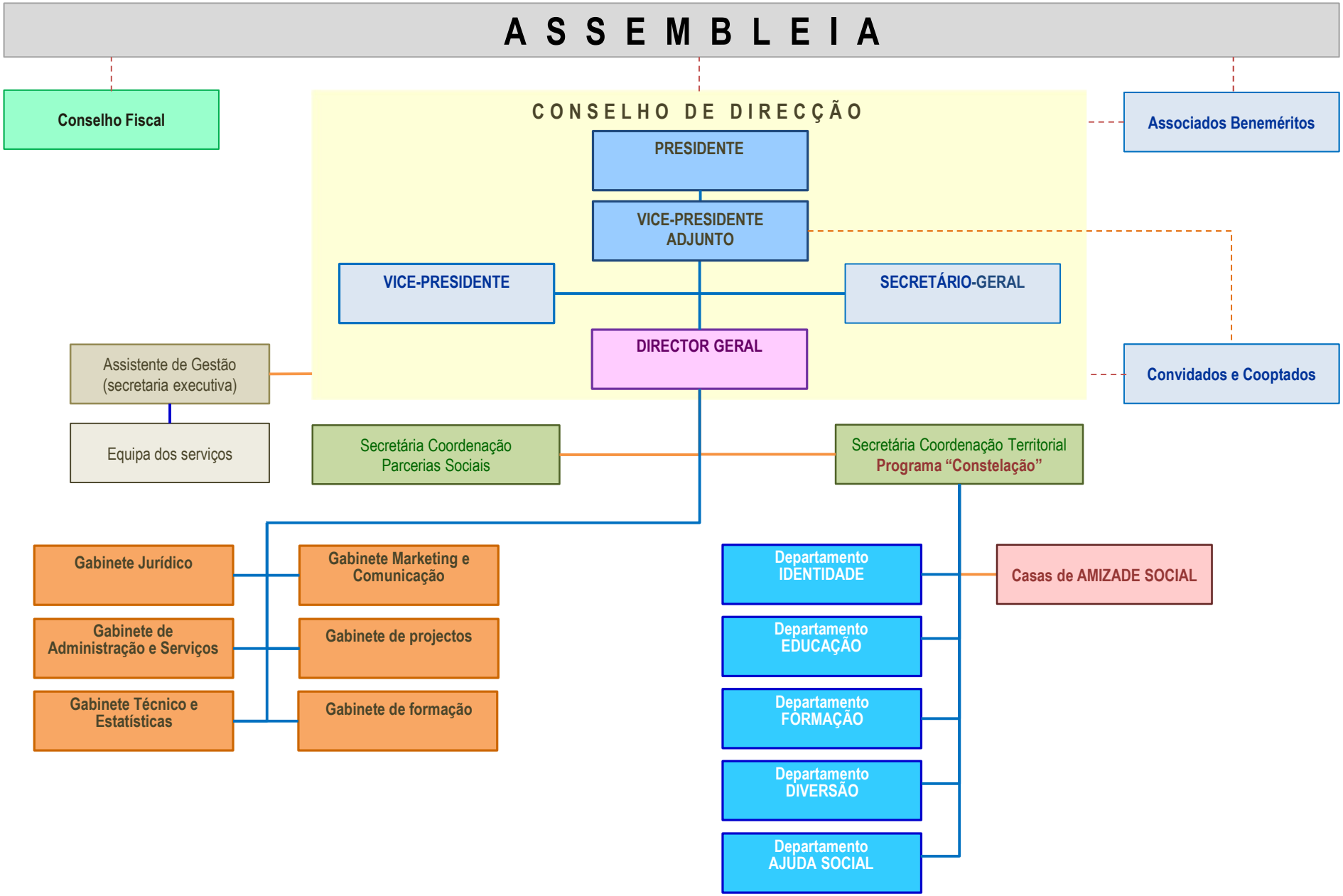AMIZADE SOCIAL